

COURSE DESCRIPTION

The course will provide practical approaches to common problems in Hospital Medicine informed by experts and the latest evidence.

TARGET AUDIENCE

The target audience is comprised of physicians, physician assistants, nurse practitioners, and nurses practicing Hospital Medicine. Some of the clinicians will also be engaged in education, research, quality improvement, and management. The audience may also include Hospital Medicine program administrators, resident physicians, and medical students with an interest in careers in Hospital Medicine

EDUCATIONAL OBJECTIVES

By the end of the event, participants should be able to:

- Identify updates in Hospital and Consultative Medicine
- Recognize the role of inpatient palliative care
- Use new oral diabetes medications

WORKSHOP INFORMATION

A. **Point of Care Ultrasound Workshop** *(SimLab on the UVM Campus-Sunday, February 10, 7:30am-12:00pm) Point-of-care ultrasound has emerged as an important bedside tool in the management of acutely ill patients. This workshop combines high-yield didactic sessions with hands-on training on live models. The workshop starts with a review of ultrasound technology basics and then explores a myriad of diagnostic ultrasound applications: focused cardiac ultrasound, pleural effusions, pneumothorax, ascites and lower extremity deep venous thrombosis. The workshop is ideal for both beginners and those looking to refine their ultrasound skills. Expected faculty to attendee ratio is 1:3.

*Please note that this workshop will occur at the UVM Campus in Burlington, VT, approximately 45 minutes by car from the Lodge at Spruce Peak.

B. **Physical Exam Skills Workshop** (The Lodge at Spruce Peak - Monday, February 10, 2-4:00pm): The bedside physical examination is an essential component of excellent patient care. Physical examination findings add diagnostic data that enhance clinical reasoning at the bedside and help providers select high value studies. In addition, the physical exam itself can help foster trust between clinicians and patients. This workshop will help providers refresh their physical examination skill set, understand the evidence behind various physical exam findings, and effectively collaborate with patients despite the challenges posed by the fast pace of inpatient medical care. The course will include case-based and hands-on learning that will demonstrate how the physical examination improves care delivery and is the foundation of the provider-patient relationship.

C. **Patient Centered Communication in the Hospital Workshop** (Lodge at Spruce Peak - Monday, February 10, 1-4:00pm): Looking to avoid burnout? Enhance workday satisfaction? Head home each night knowing you have made critical connections with your patients? Join us for this engaging and highly interactive workshop focused on what really matters: caring for patients and taking care of yourself at the same time. Participate in simulations of real clinical scenarios and learn new ways to approach patients and their families to meet your goals. *limited space due to the hands-on interactive nature of the workshop.



ACCREDITATION

In support of improving patient care, The Robert Larner College of Medicine at the University of Vermont is jointly accredited by the Accreditation Council for Continuing Medical Education (ACCME), the Accreditation Council for Pharmacy Education (ACPE), and the American Nurses Credentialing Center (ANCC), to provide continuing education for the healthcare team.

The University of Vermont designates this live activity for a maximum of 17.75 AMA PRA Category 1 Credit™. Physicians should claim only the credit commensurate with the extent of their participation in the activity.

This program has been reviewed and is acceptable for up to 11 Nursing Contact Hours. Participants will earn MOC points equivalent to the amount of CME credits claimed for the activity. Please note: if you do not participate in the optional workshops, the conference is accredited for 11 credits.

CONFERENCE FACULTY

Course Directors

Caroline Lyon, MD, MPH, FHM

Associate Professor of Medicine Division of Hospital Medicine

*Jason Bartsch, MD

Assistant Professor of Medicine Division of Hospital Medicine

Steven Grant, MD

Associate Professor of Medicine Associate Director Division of Hospital Medicine Associate Chief Medical Officer for Care Coordination and Patient Transitions

Guest Faculty

Shoshana Herzig, MD, MPH, FACP

Director, Hospital Medicine Research Beth Israel Deaconess Medical Center Assistant Professor of Medicine Harvard Medical School

Jeffrey Schnipper, MD, MPH

Director of Clinical Research, Brigham Health Hospital Medicine Unit Research Director, Division of General Internal Medicine and Primary Care Director, Harvard-Brigham Research Fellowship in Hospital Medicine Brigham and Women's Hospital Associate Professor of Medicine Harvard Medical School

UNIVERSITY OF VERMONT MEDICAL CENTER FACULTY

Maryellen Antkowiak, MD

Assistant Professor of Medicine Division of Critical Care and Pulmonary Disease

*LeeAnna Burgess, MD

Assistant Professor of Medicine Division of Hospital Medicine

Ryan Clouser, DO

Associate Professor of Medicine Division of Critical Care

Matthew Gilbert, MD

Associate Professor of Medicine Division of Endocrinology and Diabetes

*Naomi Hodde, MD

Assistant Professor of Medicine Division of Internal Medicine and Hospital Medicine

*Mohit Jindal, MD

Assistant Professor of Medicine Division of Hospital Medicine

Friederike Keating, MD

Associate Professor of Medicine Division of Cardiovascular Medicine Director of Adult Congenital Heart Disease and Pulmonary Hypertension

*Rachel McEntee, MD

Assistant Professor of Medicine Division of Hospital Medicine

Jesse Moore, MD

Associate Professor of Medicine Division of Colon/Rectal Surgery

Preetika Muthukrishnan, MBBS

Assistant Professor of Medicine Division of Hospital Medicine

Kristen Pierce, MD

Associate Professor of Medicine Director, Infectious Disease Fellowship Training Program

David Rand, DO, MPH

Assistant Professor of Medicine Division of Internal Medicine and Oncology Hospitalist

Allen Repp, MD, MSc, FACP

Professor of Medicine Vice Chair for Quality Department of Medicine

Paul Slavik, MD

Assistant Professor of Medicine Division of Hospital Medicine

Jaspinder Sra, MD

Assistant Professor of Anesthesiology

*Denotes faculty participation in a workshop

Non-Profit Org.
U.S. Postage
PAID
Permit No. 143
Burlington, VT



The University of Vermont

LARNER COLLEGE OF MEDICINE

CONTINUING MEDICAL AND

INTERPROFESSIONAL EDUCATION

401 Water Tower Circle, Suite 102

Colchester, VT 05446

Hospital Medicine 2020

February 9-11, 2020

Lodge at Spruce Peak

Stowe, Vermont

Earn CME and MOC Points!

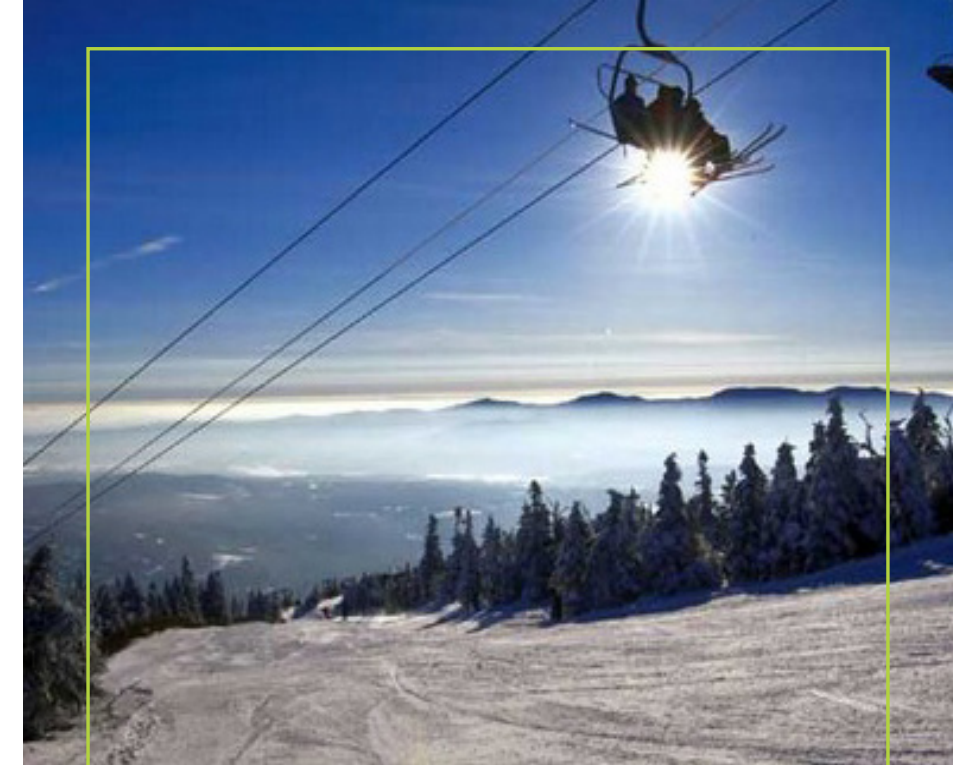

The Division of Hospital Medicine University of Vermont Medical Center

presents

Hospital Medicine 2020

February 9-11, 2020
Lodge at Spruce Peak
Stowe, Vermont

THE
University of Vermont
MEDICAL CENTER



PROGRAM SCHEDULE

SUNDAY, FEBRUARY 9, 2020

OPTIONAL WORKSHOP
8:00 am - 12:00 pm - Point of Care Ultrasound Workshop - UVM Sim Lab, Burlington, VT - Mohit Jindal, MD
Registration and continental breakfast will start at 7:30am

AFTERNOON SESSION

Time	Topic	Presenter
4:00 P.M.	Registration, Refreshments and Exhibits	
4:30 P.M.	Keynote Address: Quality Improvement at Scale: the Case of Medication Reconciliation	Jeffrey Schnipper, MD, MPH
5:15 P.M.	Defining Myocardial Infarction	Friederike Keating, MD
6:00 P.M.	BREAK	
6:15 P.M.	Perioperative Pain Control in Patients on Opioid Medication Assisted Treatment	Jaspinder Sra, MD
7:00 P.M.	Quick Hits: Updates in Hospital Medicine	Shoshana Herzig, MD
7:30 P.M.	Adjourn - Welcome Reception	

MONDAY, FEBRUARY 10, 2020

MORNING SESSION

Time	Topic	Presenter
7:00 A.M.	Continental Breakfast and Exhibits	
7:30 A.M.	Making Sense of New Oral Diabetes Medications	Matthew Gilbert, DO
8:15 A.M.	Choosing Wisely: Things We Do for No Reason	Paul Slavik, MD
9:00 A.M.	BREAK	
9:15 A.M.	Medical Oncology Update	Naomi Hodde, MD
10:00 A.M.	On Safari: Zebras and Other Rare Sightings in Vermont	Allen Repp, MD, MSc, SFHM, FACP
10:30 A.M.	Adjourn	

Course #20-802-98

MONDAY, FEBRUARY 10, 2020

OPTIONAL WORKSHOPS - The Lodge at Spruce Peak

2:00-4:00pm - Physical Exam Skills Workshop - Jason Bartsch, MD

1:00-4:00pm - Patient Centered Communication in the Hospital - LeeAnna Burgess, MD

AFTERNOON SESSION

Time	Topic	Presenter
4:00 P.M.	Refreshments and Exhibits	
4:30 P.M.	Vector-Borne Illness and Climate Change	Kristen Pierce, MD
5:15 P.M.	Is This a Surgical Patient?	Jesse Moore, MD
6:00 P.M.	BREAK	
6:15 P.M.	Inpatient Palliative Care	David Rand, DO, MPH
7:00 P.M.	Quick Hits: Updates in Consult Medicine	Caroline Lyon, MD, MPH, FHM
7:30 P.M.	Adjourn	

TUESDAY, FEBRUARY 11, 2020

MORNING SESSION

Time	Topic	Presenter
7:00 A.M.	Continental Breakfast and Exhibits	
7:30 A.M.	Quality and Safety in Hospital Medicine Practice	Preetika Muthukrishnan, MBBS
8:15 A.M.	Vaping and Respiratory Illness	Maryellen Antkowiak, MD
9:00 A.M.	BREAK	
9:15 A.M.	Quick Hits: Critical Care Updates	Ryan Clouser, DO
9:45 A.M.	Closing Address: Resilience	Jason Bartsch, MD
10:30 A.M.	Conference Adjourns	

CONFERENCE DETAILS

CONFERENCE SYLLABUS

The conference syllabus will only be available as an electronic download with PDF versions of the presentations. Please plan to bring your laptop or electronic device to view presentations as well as completing the electronic conference evaluation via our online UVM CMIE system. You will receive a notification that the presentations are available for download prior to the start of the conference.

ACCOMMODATIONS

A block of rooms has been reserved at the Lodge at Spruce Peak in Stowe, Vermont. Please make your reservations directly with the Lodge (802-760-4755 or 888-4-STOWEVT) and indicate your participation in the Hospital Medicine Conference to receive special discounted rates: \$299 plus 10% state and local tax, single or double occupancy for studio accommodations. There is a \$20 daily parking charge. Suites are also available at an additional cost. It is recommended that you make your room reservations as soon as possible. Rooms cannot be guaranteed after December 24, 2019. Hotel room cancellations must be made 30 days prior to the conference.

REGISTRATION AND CANCELLATION

Tuition: Register by January 15, 2020 and pay tuition of \$450 Physicians; \$350 Nurses, Physician Assistants and other health professionals; and \$250 for residents and fellows. Fee includes continental breakfast each morning, afternoon refreshments, the welcome reception, and optional Monday afternoon workshops.

Pre-Conference Workshop: \$295 for the POCUS Workshop if attending the full conference or \$395 for workshop only.

ABIM MOC credit will be offered after successful completion of the evaluation component for an additional fee of \$25.

Refunds, minus an administrative fee of \$75, will be made only if notice of cancellation is received, in writing, by January 15, 2020. No refunds are possible after that date.

LEISURE ACTIVITIES

This course is designed so that participants are free from 10:30am to 4:00pm for skiing and other winter recreation. The Stowe Mountain Lodge offers extensive recreational facilities and superb artisan inspired cuisine. A world class spa, heated outdoor pool with indoor swim out access and full-service fitness center are located on site.

Stowe exudes breathtaking beauty in the winter. World class skiing is available, at discount rates, by completing the appropriate section on the registration form. For those who seek alternatives to skiing, the village of Stowe offers many small, unique boutiques and antique shops. Nordic skiing, snowmobile rentals, and skating are also available in the area. Call the Stowe Area Association at (802) 253-7321 or visit www.gostowe.com for information.

TRANSPORTATION

Stowe is 10 minutes north of exit 10, I-89 on Route 100. The local roads leading to the Lodge are clearly marked. Burlington International Airport at Burlington, Vermont (only 45 minutes to Stowe) is served by several major airlines. Car rental or taxi to Stowe is available. Consult your travel agent or airline reservation desk for information. You may wish to rent a car for the 45-minute trip to the hotel to take advantage of the many fine restaurants and shops in Stowe Village and the surrounding area.

REGISTRATION FORM

HOSPITAL MEDICINE

To register online: www.med.uvm.edu/cme

NAME (As you would like it to appear on your nametag and certificate)

DEGREE: MD DO PA NP RN ND Other

ADDRESS

CITY STATE ZIP

PHONE SPECIALTY

EMAIL ADDRESS

TUITION

- \$450 Physicians
- \$350 Nurses, Physician Assistants and Other Health Professionals
- \$250 Residents and Fellows Verification by Program Director Required
- \$25 ABIM MOC credit
- Late Fee: After January 15, 2020 - Add: \$50

ADDITIONAL PRE-CONFERENCE WORKSHOP

- \$295 Hands-on Point of Care Ultrasound Workshop if attending full conference
- \$395 Hands-on Point of Care Ultrasound Workshop ONLY

\$_____TOTAL AMOUNT DUE

_____ # Attending Sunday Evening Reception (families welcome)

OPTIONAL WORKSHOP ON MONDAY, FEBRUARY 11, 2-4:00pm

- I would like to attend the Physical Skills Workshop
- I would like to attend the Communication Workshop

SKI TICKET INFORMATION

Skiers will receive the advance purchase rate with the advantage of purchasing that day directly at the mountain. Information will be emailed to you prior to the conference.

For information on other winter activities, please visit <https://www.stowe.com/explore-the-resort/activities-and-events/winter-adventures.aspx>

PAYMENT METHOD

- To pay by credit card, please register on-line by visiting www.med.uvm.edu/cme and selecting "Hospital Medicine" Conference.
- To pay by check, payable to the University of Vermont - Please mail your payment along with a completed registration form to:

UVM Continuing Medical and Professional Education
401 Water Tower Circle, Suite 102
Colchester, VT 05446
PHONE: 802-656-2292 FAX: 802-656-1925

Registration is requested by January 15, 2020