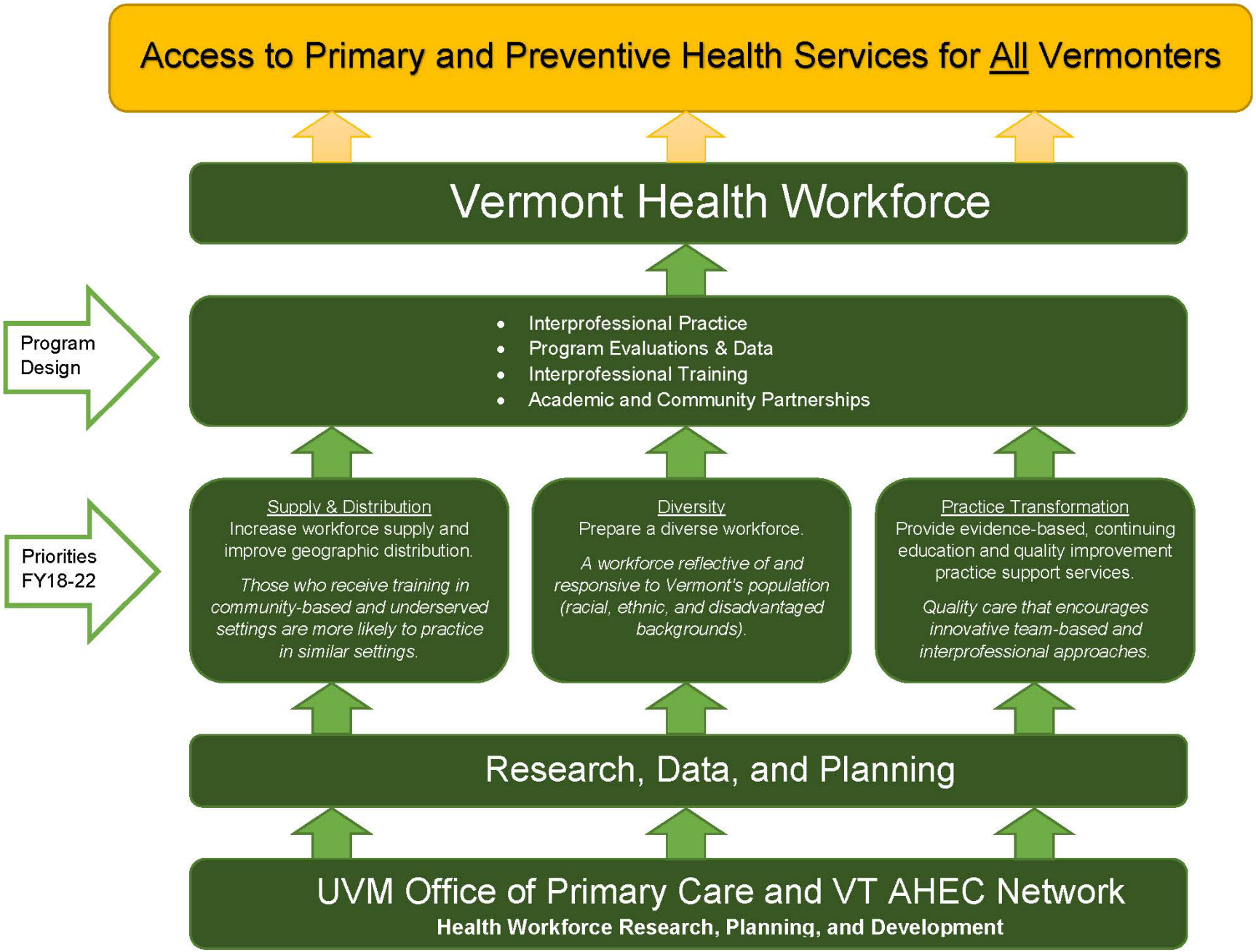
Access to Primary and Preventive Health Services for All Vermonters
Vermont Health Workforce
Program Design
Interprofessional Practice
Program Evaluations & Data
Interprofessional Training
Academic and Community Partnerships
Priorities FY18-22
Supply & Distribution
Increase workforce supply and improve geographic distribution.
Those who receive training in community-based and underserved settings are more likely to practice in similar settings.
Diversity
Prepare a diverse workforce.
A workforce reflective of and responsive to Vermont's population (racial, ethnic, and disadvantaged backgrounds).
Practice Transformation
Provide evidence-based, continuing education and quality improvement practice support services.
Quality care that encourages innovative team-based and interprofessional approaches.
Research, Data, and Planning
UVM Office of Primary Care and VT AHEC Network
Health Workforce Research, Planning, and Development